

**English
National
Ballet
School**

**English National Ballet School
Summer Intensive Courses
Application Pack 2025**



Course Information

Our Summer Intensive Courses are designed to give young aspiring dancers a taste of professional studies at English National Ballet School. Taught by a world class faculty of teachers, including our current ENBS staff, students will have the opportunity to attend two or four weeks of training at our School in Chelsea. Students will follow a timetable reflective of full-time training at the School, preparing them for life as a versatile pre-professional dancer.

Dates

- If accepted, students will have the opportunity to attend either one or both Intensive Courses.
- Intensive Course 1: **Monday 21st July – Saturday 2nd August 2025**, there will be no classes scheduled over the middle weekend (26th and 27th July 2025).
- Intensive Course 2: **Monday 4th August – Saturday 16th August 2025**, there will be no classes scheduled over the middle weekend (9th & 10th August 2025).

Fees

- A non-refundable application fee of **£30** must be paid for all applications.
- Each Intensive Course is **£950**. Payment is only required after confirmation of a place on the course.

Accommodation

- The Summer Intensive Courses are non-residential and so students are responsible for securing their own accommodation.

Location

- The Course will take place at English National Ballet School's main premises, Carlyle Building, Hortensia Road, Chelsea, London, SW10 0QS.



Application Guidelines

Entry Requirements

- Male and female students must be aged between 13 years, 0 months - 17 years, 11 months on 31 August 2025 or in the equivalent of Years 8-12 in the UK 2024-2025 academic year.
- All applicants must complete an online application form and submit photographs in support of their application.
- Applicants will be selected for the course based on the information in their application and through their photographs.

Online Application

- Applications are now open and will close at **9am, Monday 3rd February 2025**.
- If you encounter any issues, please email courses@enbschool.org.uk and we will be able to help you with your application.
- Results will be sent after the panel meeting. We will be unable to confirm any places before this date.

To complete the online application form, please click [HERE](#)

Photograph Requirements

- Both male and female applicants must include the photographs outlined on Page 3 with their application. Photographs do not need to be professionally taken.
- Photographs should be sent in on a Word or PDF attachment in the order on Page 3. Photograph template forms can be found on our website. Please do not email in individual photographs or send your document via a downloadable link, as this may expire before we look at it.
- Photographs should be emailed to courses@enbschool.org.uk with the subject heading the name of the applicant followed by 'Summer Intensive Application Photos'.
- Applicants should wear soft ballet shoes, tights and a leotard/unitard.
- If you have a delay in sending through your photos, please still complete the online application form and send the photos as soon as you have them ready. All parts of the application should still be submitted by the closing date.

Photograph Requirements

Photographs should be sent in on a word document in the order below. Photograph template forms can be found on our website. Please do not email in individual photographs. Completed forms should be sent to courses@enbschool.org.uk.

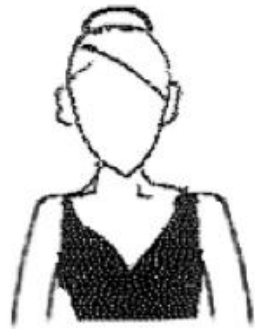

Head and Shoulders

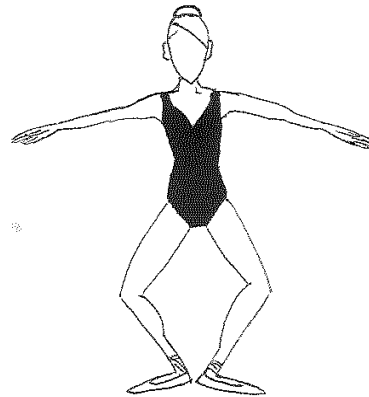

Demi-Plié in 1st position with arms in 2nd



Développé in 2nd with arms in 2nd

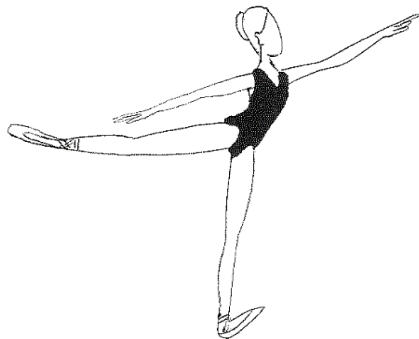

1st arabesque en l'air de côté

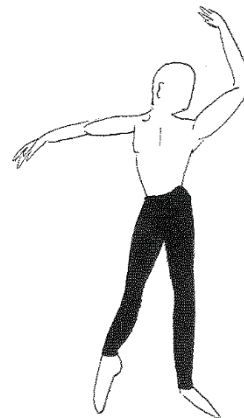

Dégagé effacé devant



4th en pointe (girls only)

Registration Payment Details

Registration Fee: A non-refundable fee of **£30** must be paid for all applications.

UK Students

If your payment is coming from a UK bank account, please make a bank transfer stating 'SUMMER REG' and the student's surname as reference. Our bank details are as follows (please note, bank transfers may only be accepted from UK residents):

Bank: CAF BANK
PO Box 289
West Malling
Kent
ME19 4TA

Sort Code: 40-52-40

Account No: 00006219

Account Name: English National Ballet School

Reference: SUMMER REG [insert student's surname]

Overseas Students

If your payment is not coming from a UK bank account, please use the following website to make an international online transfer to English National Ballet School:

<https://www.flywire.com/pay/enbschool>

Where prompted please input in British Pounds the amount you want English National Ballet School to receive. Flywire will process the currency exchange.

Important note: Please ensure that you reference the name of the applicant so that we can allocate your payment correctly.

Please note this service is free of charge with no extra administrative costs. If you are unable to make an overseas payment using flywire please contact us.

Application Checklist

Please make sure that you have completed all of the steps below when applying for the Summer Intensive Course.

- o I have paid the £30 non-refundable registration fee via bank transfer or through Flywire.
- o I have received permission from my current teacher to attend this course and stated this in the application form.
- o I have emailed the required photographs to courses@enbschool.org.uk
- o I have completed all sections of the online application form.

We will only review fully completed applications sent in by Monday 3rd February 2025

www.enbschool.org.uk

Carlyle Building, Hortensia Road, London, SW10 0QS
courses@enbschool.org.uk | +44 (0)20 7376 7076

